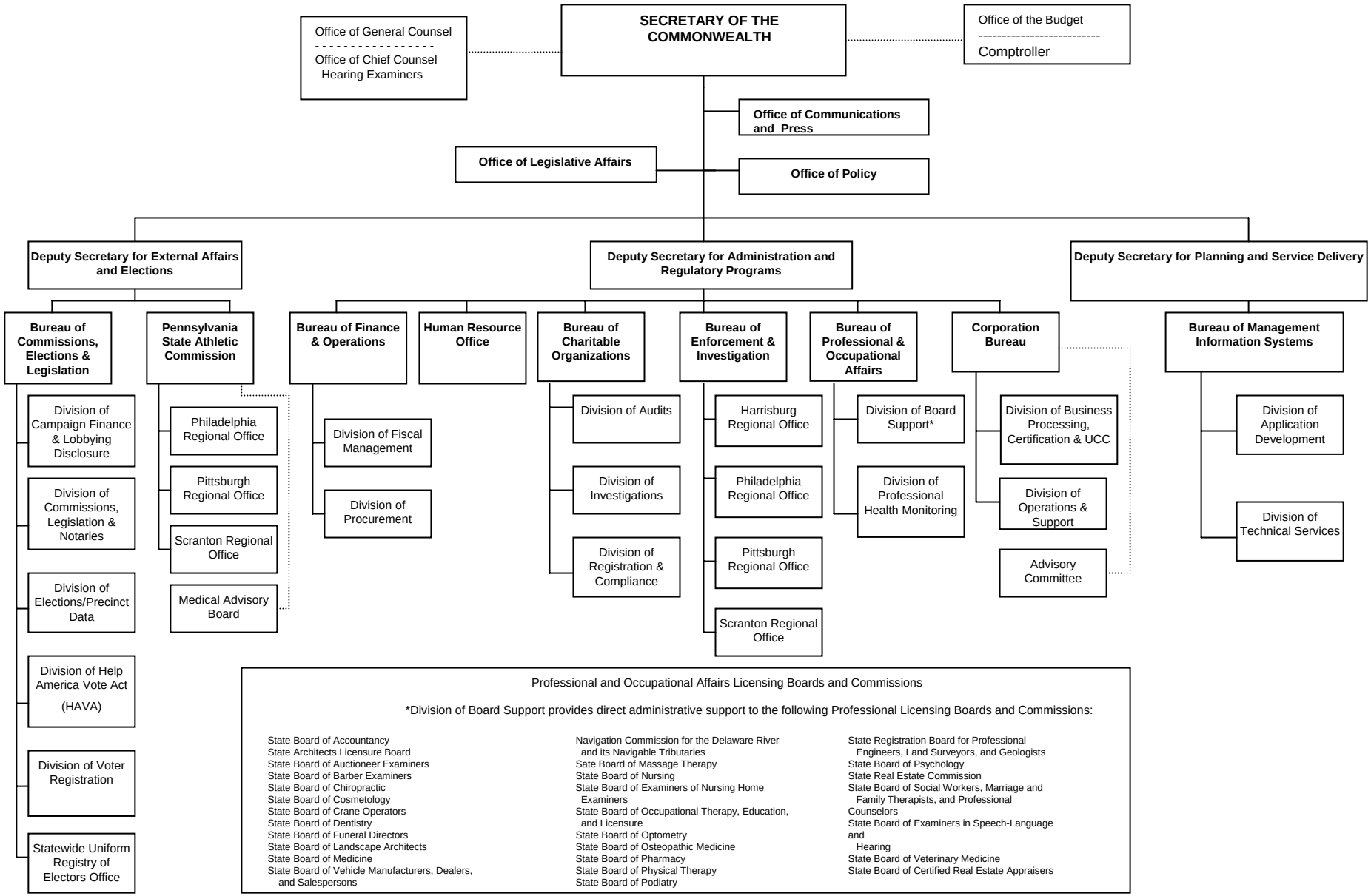Department of State